

Plot Plan

Bearings are based on the Easterly boundary of Lot 40, Block 1, said line bears S.06°17'01"W., per plat.

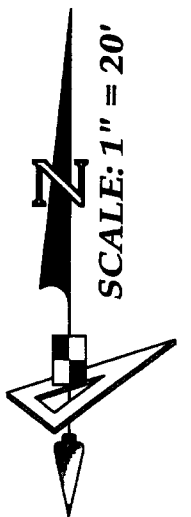

GENERAL NOTES:

Residence Footprint = 2,821± Square Feet
As per the plans furnished by the builder.
Setbacks: (Reported)
20ft. from all edge of pavement
15ft. minimum distance between buildings
20ft. from front of unit to all boundaries
15ft. from rear of unit to all boundaries
7.5ft. from side of unit to all boundaries
(5.0ft. from side of unit to all boundaries for single family homes)
Max Building Height = 35'

DIMENSION NOTE:

Proposed building dimensions shown hereon are of the exterior.

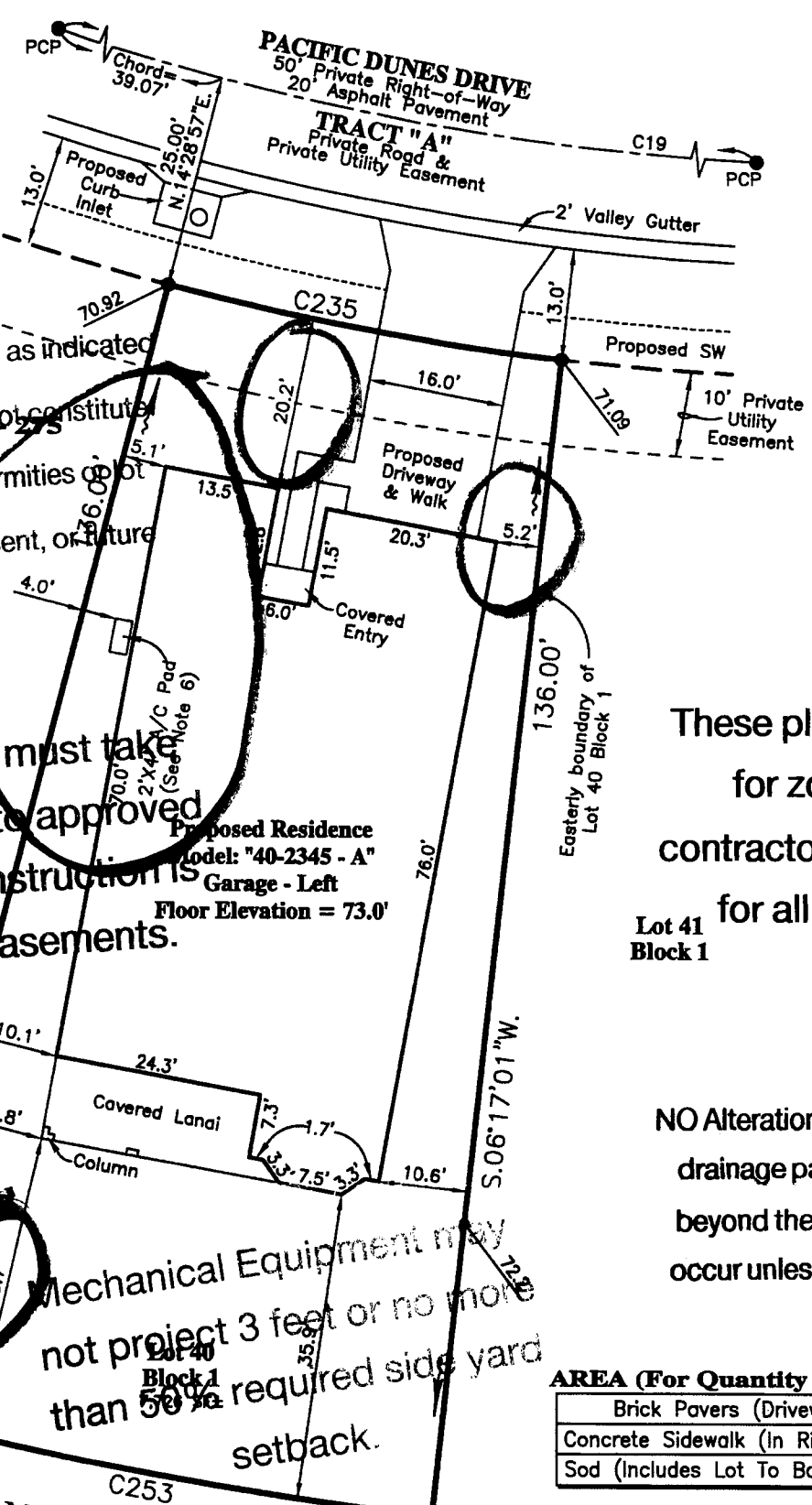

Approval for new construction as indicated

SUN CITY CENTER UNIT 274 - 275 does not constitute approval for any non-conformities or reconfigurations, past, present, or future.

Approval for any non-conformities or reconfigurations, past, present, or future.

All construction must take place according to approved site plan. No construction is permitted on easements.

These plans are not reviewed for zoning conditions, contractor shall be responsible for all conditions noted.

Lot 41 Block 1

NO Alteration to the existing grading and drainage pattern and no additional work beyond the limits of construction may occur unless shown in an approved grading plan

AREA (For Quantity Takeoff): : Lot 40 Block 1

Brick Pavers (Driveway & Walk)	= 626 SF±
Concrete Sidewalk (In Right Of Way)	= 146 SF±
Sod (Includes Lot To Back of Curb)	= 4450 SF±

Handwritten note: Inside 140WS Base 8-2-17

UNPLATTED

Vertical Datum Conversion Note:

Conversion from National Geodetic Vertical Datum of 1929 (NGVD29) to North American Vertical Datum of 1988 (NAVD88) Subtract 0.92 feet. (NGVD29 - 0.92' = NAVD88)

PCP - Permanent Control Point
No monument found or recovered at time of survey and that the PCP location shown hereon is for informational purposes only. Unless otherwise noted.

BUILDING LAYOUT NOTE:

Contractor and owner are to verify all setbacks, building dimensions, and layout shown hereon prior to any construction, and immediately advise GeoPoint Surveying, Inc. of any deviation from information shown hereon. Failure to do so will be at user's sole risk.

CURVE DATA TABLE

NO.	RADIUS	DELTA	ARC	CHORD	BEARING
C19	304.00'	94°37'12"	502.03	446.90	N 64°32'33" E
C235	329.00'	08°11'56"	47.08	47.04	N 79°37'01" W
C253	465.00'	08°11'56"	66.54	66.48	S 79°37'01" E

LEGEND:

Pg. - Page	R/W - Right Of Way	O.R. - Official Records Book	P.B. - Plat Book	Elev. - Elevation	SF - Square Feet	Conc. - Concrete	BP - Brick Paver	SW - Sidewalk	CI - Curb Inlet	GTI - Grate Top Inlet	MES - Mitered End Section	RCP - Reinforced Conc. Pipe	PVC - Polyvinyl Chloride	P.K. - Parker Kalon Nail	SIR - Set 5/8" Iron Rod LB7768	SPKD - Set P.K. & Disk LB7768	FIR - Found 5/8" Iron Rod LB148 (Unless Noted Otherwise)	FIP - Found 1/2" Iron Pipe LB148 (Unless Noted Otherwise)	FPK - Found P.K. Nail	FPKD - Found P.K. Nail & Disk	FCM - Found Concrete Monument	REF - Reference	PRM - Permanent REF. Monument	PCP - Permanent Control Point	P.D.U.E. - Private Drainage Utility Easement				
LB. - Licensed Business	ST - Stoop	W - Water Meter	WV - Water Valve	FH - Fire Hydrant	RCM - Reclaimed Water Meter	RCV - Reclaimed Water Valve	TB - Telephone Box	EB - Electric Box	CTB - Cable Television Box	LP - Light Pole	SSM - Storm Sewer Manhole	SSMH - Sanitary Sewer Manhole	EH - Electric Handhole	COO - Clean Out	ICV - Irrigation Control Valve	S - Sign	AC - Air Conditioner	P.U.E. - Public Utility Easement	P.D.E. - Private Drainage Easement	D.E. - Drainage Easement	L.M.E. - Lake Maintenance Easement	YD - Yard Drgn	A.E. - Access Easement	L.B.E. - Landscape Buffer Easement	R.W.E. - Raw Water Well Easement	W.S. - Water Service	DFD - Drainage Flow Direction	10.0 - Proposed Design Grade	10.2 - As-Built/Existing Grade

REVISIONS

Description	Date	Dwn.	Ck'd	P.C.	Order No.	Field Book

SURVEYOR'S NOTES:

- Current title information on the subject property had not been furnished to GeoPoint Surveying, Inc. at the time of this plot plan.
- Roads, walks, and other similar items shown hereon were taken from engineering plans and are subject to survey.
- Elevations shown hereon are in feet and are referenced to the National Geodetic Vertical Datum of 1929 (NGVD29).
- Proposed grades & finished floor elevations shown hereon are from the SUN CITY CENTER UNIT 274 - 275 Grading & Drainage Plan, provided by HEIDT DESIGN.
- This Plot Plan is subject to matters shown on the Plat of SUN CITY CENTER UNIT 274 - 275.
- Air Conditioning Unit is 2'x4', offset from building 0.5' and meets the Hillsborough County Easement Encroachment Requirement.

PREPARED FOR:

MINTO COMMUNITIES, LLC

FLOOD ZONE:

The property shown hereon is on the Federal Emergency Management Agency's Flood Insurance Rate Map Panel Number 12057C0678H dated 08/28/08, and appears to lie in Zone "X".

DESCRIPTION: Lot 40, Block 1, SUN CITY CENTER UNIT 274 - 275, as recorded in Plat Book 123, Pages 82 through 93 inclusive, in the Public Records of Hillsborough County, Florida.

1403 E. 5th Avenue
Tampa, Florida 33605
Phone: (813) 248-8888
Fax: (813) 248-2266
Licensed Business No. LB7768



GeoPoint
Surveying, Inc.

NOT A SURVEY (For Permitting ONLY)

Signature of Edward W. Wacker
EDWARD W. WACKER
FLORIDA PROFESSIONAL SURVEYOR & MAPPER NO. 123696

Drawn: DJW	Checked: EWW	P.C.: ~	Data File: ~
Date: 08/14/17	Dwg: 40_Block 1_PP.dwg	Order No.: ~	Field Bk: ~
SEC. 18 - TWN. 32 S. - RNG. 20 E.			Field Bk: ~